

© Crown copyright and database rights 2023 Ordnance Survey 100018668



Application No. P23/S1345/FUL

1:1,250 scale



South Oxfordshire District Council is licensed to use Ordnance Survey mapping for its own business use as a member of the Public Sector Mapping Agreement.

Persons viewing this mapping should contact Ordnance Survey copyright for advice where they wish to use Ordnance Survey mapping for their own use.

Appendix 1

Appendix 2

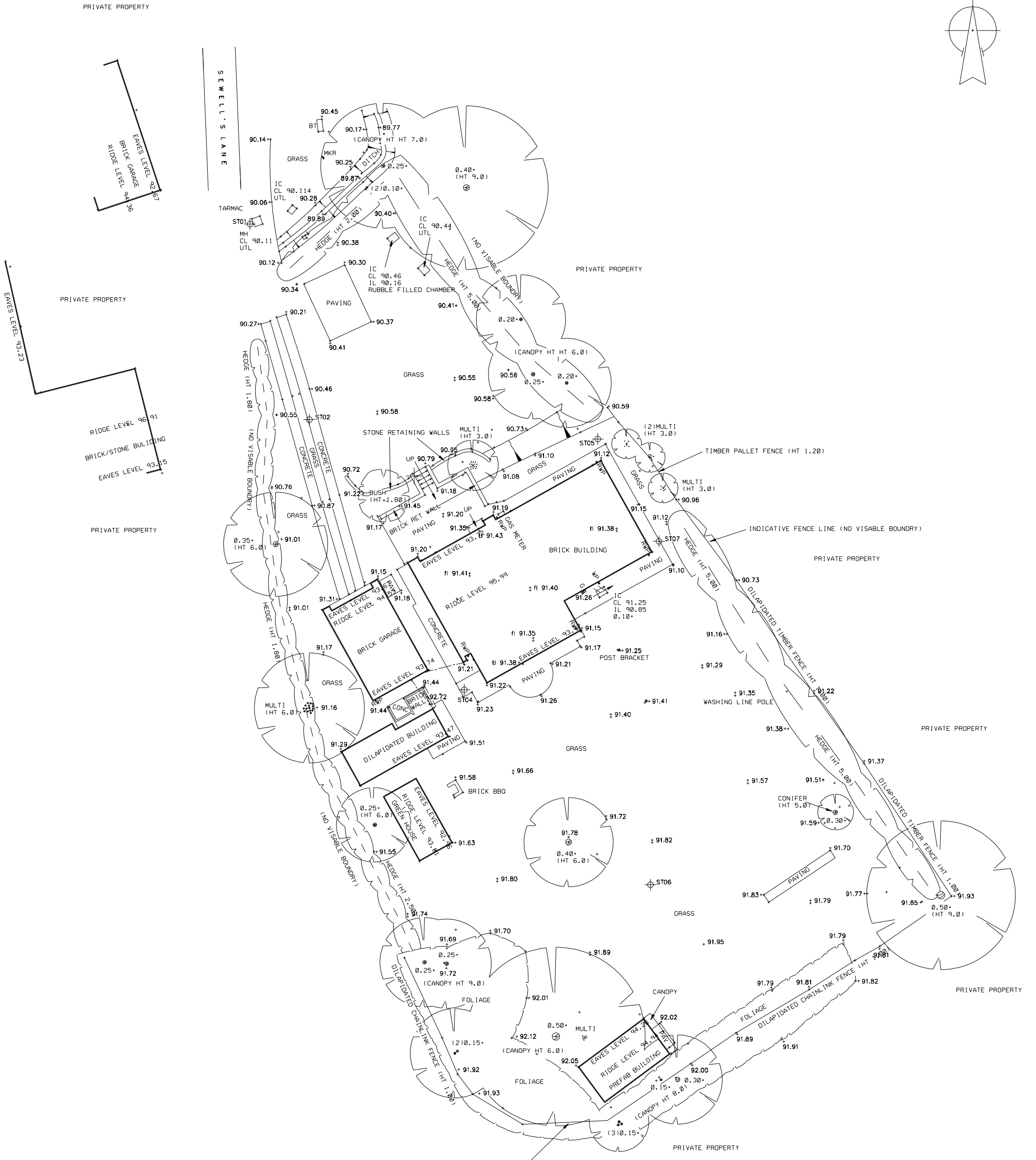
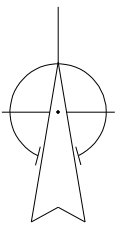

Rev	Date	Revision

Title: EXISTING SURVEY SITE PLAN
Project: REPLACEMENT DWELLING GREENWAYS OX39 4LW

Client: MR & MRS BUSHELL
 GREENWAYS
 SEWELL'S LANE
 SYDENHAM
 OX39 4LW

AKT Planning+Architecture
 Chartered Town Planners and Architects
 Kingswood Barrick Salome Wallingford
 Oxfordshire OX10 6JQ T.01865 891497
 www.archkingtech.co.uk

Date	Scale	Drawing No.	Revision
APR 23	1:250@A3	J1022/PP101	

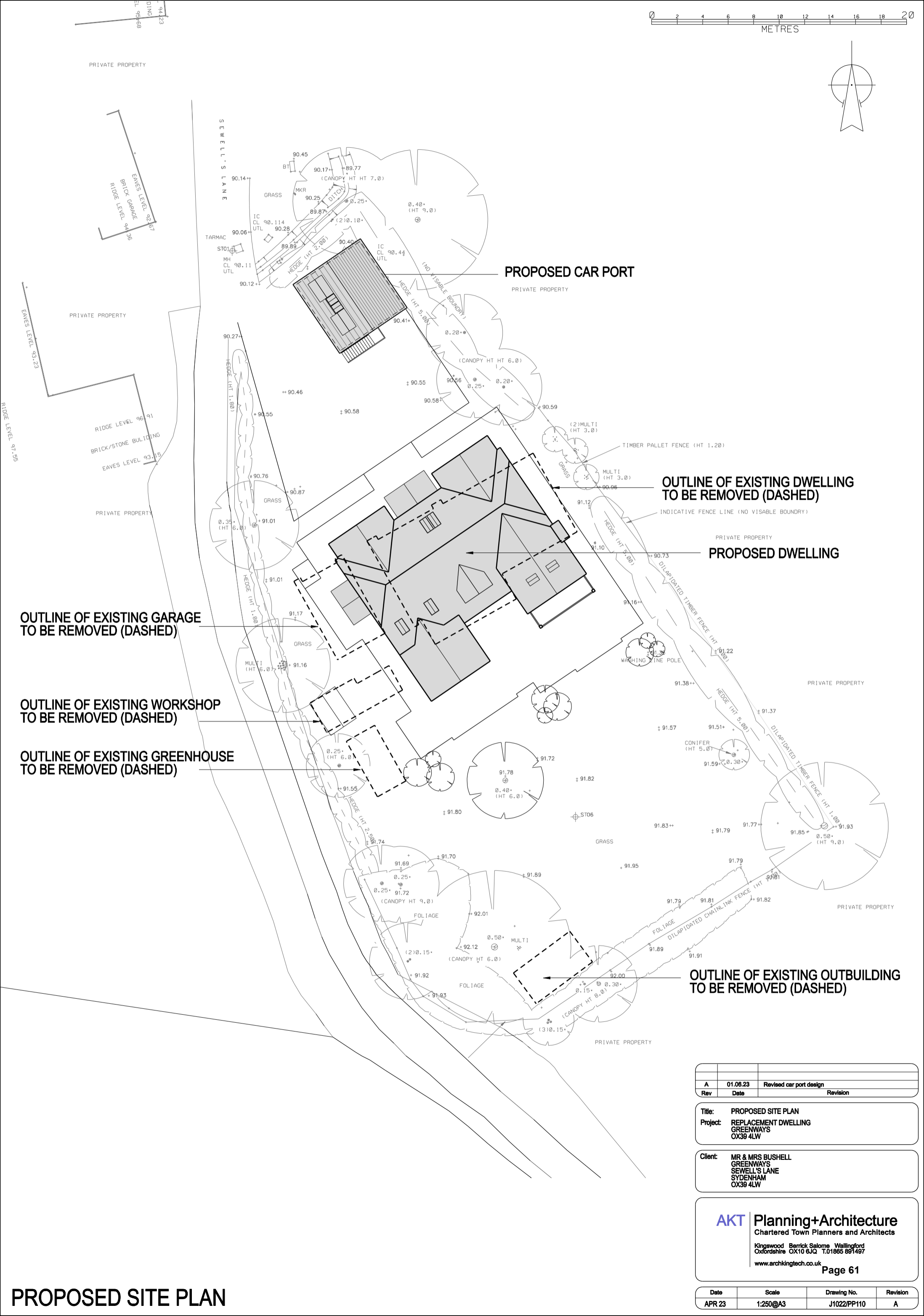
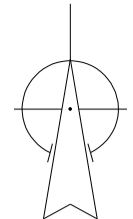

OUTLINE OF EXISTING GARAGE TO BE REMOVED (DASHED)

OUTLINE OF EXISTING WORKSHOP TO BE REMOVED (DASHED)

OUTLINE OF EXISTING GREENHOUSE TO BE REMOVED (DASHED)

PROPOSED CAR PORT

OUTLINE OF EXISTING DWELLING TO BE REMOVED (DASHED)

PROPOSED DWELLING

OUTLINE OF EXISTING OUTBUILDING TO BE REMOVED (DASHED)

Rev	Date	Revision
A	01.06.23	Revised car port design

Title: PROPOSED SITE PLAN
Project: REPLACEMENT DWELLING GREENWAYS OX39 4LW

Client: MR & MRS BUSHELL GREENWAYS SEWELL'S LANE SYDENHAM OX39 4LW

AKT Planning+Architecture
Chartered Town Planners and Architects
Kingswood Barrick Salome Wallingford
Oxfordshire OX10 6JQ T.01865 681467
www.archingtech.co.uk

Page 61

Date	Scale	Drawing No.	Revision
APR 23	1:250@A3	J1022/PP110	A

PROPOSED SITE PLAN

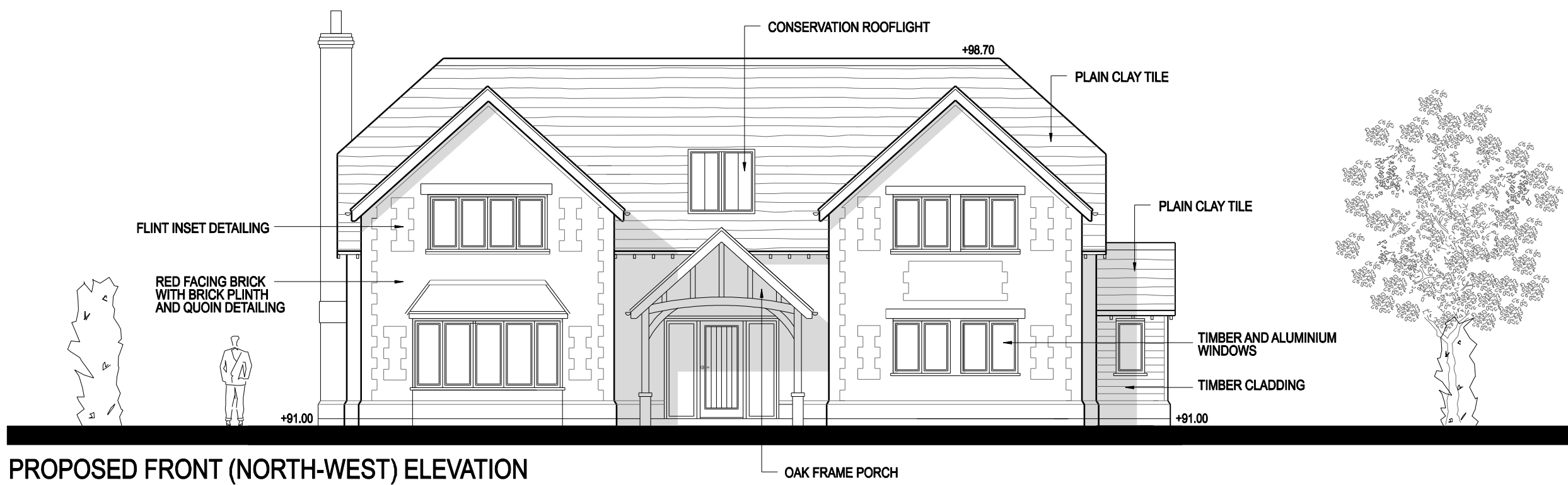

PROPOSED FRONT (NORTH-WEST) ELEVATION



PROPOSED SIDE (SOUTH-WEST) ELEVATION

Rev	Date	Revision

Title: PROPOSED FRONT AND SIDE ELEVATIONS
Project: REPLACEMENT DWELLING
 GREENWAYS
 OX39 4LW

Client: MR & MRS BUSHELL
 GREENWAYS
 SEWELL'S LANE
 SYDENHAM
 OX39 4LW

AKT Planning+Architecture
 Chartered Town Planners and Architects

Kingswood Berrick Salome Wallingford
 Oxfordshire OX10 6JQ T.01865 891497
www.archkingtech.co.uk

Date	Scale	Drawing No.	Revision
APR 23	1:100@A3	J1022/PP115	



PROPOSED REAR (SOUTH-EAST) ELEVATION



PROPOSED SIDE (NORTH-EAST) ELEVATION

Rev	Date	Revision

Title: PROPOSED REAR AND SIDE ELEVATIONS
Project: REPLACEMENT DWELLING
 GREENWAYS
 OX39 4LW

Client: MR & MRS BUSHELL
 GREENWAYS
 SEWELL'S LANE
 SYDENHAM
 OX39 4LW

AKT Planning+Architecture
 Chartered Town Planners and Architects

Kingswood Berrick Salome Wallingford
 Oxfordshire OX10 6JQ T.01865 891497
www.archkingtech.co.uk

Date	Scale	Drawing No.	Revision
APR 23	1:100@A3	J1022/PP116	

PROPOSED CAR PORT ELEVATIONS

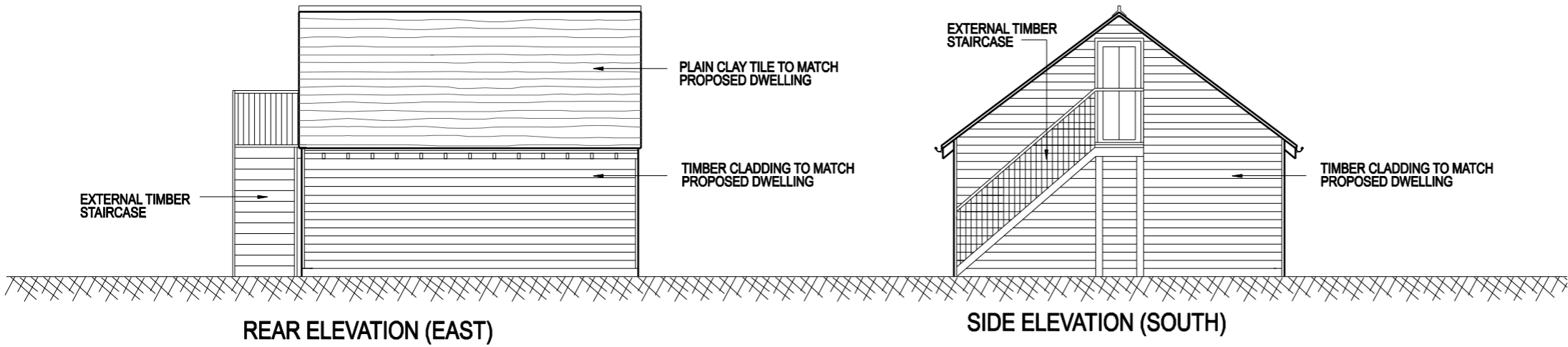
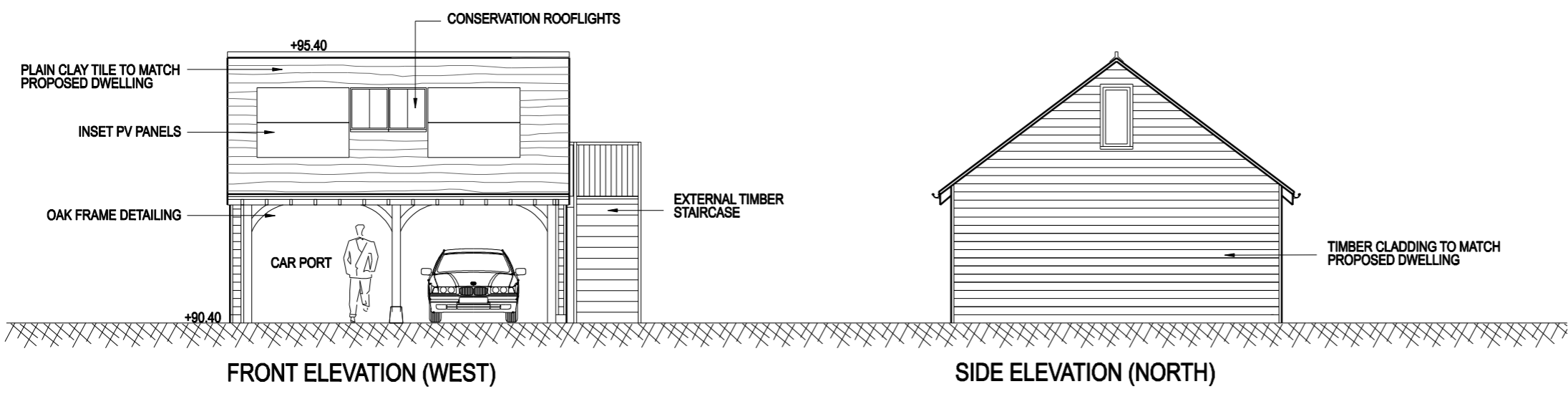

Rev	Date	Revision
A	01.06.23	Revised design

Title: PROPOSED CAR PORT ELEVATIONS
Project: REPLACEMENT DWELLING
 GREENWAYS
 OX39 4LW

Client: MR & MRS BUSHELL
 GREENWAYS
 SEWELL'S LANE
 SYDENHAM
 OX39 4LW

AKT Planning+Architecture
 Chartered Town Planners and Architects

Kingswood Berrick Salome Wallingford
 Oxfordshire OX10 6JQ T.01865 891497
www.archkingtech.co.uk

Date	Scale	Drawing No.	Revision
APR 23	1:100@A3	J1022/PP118	A